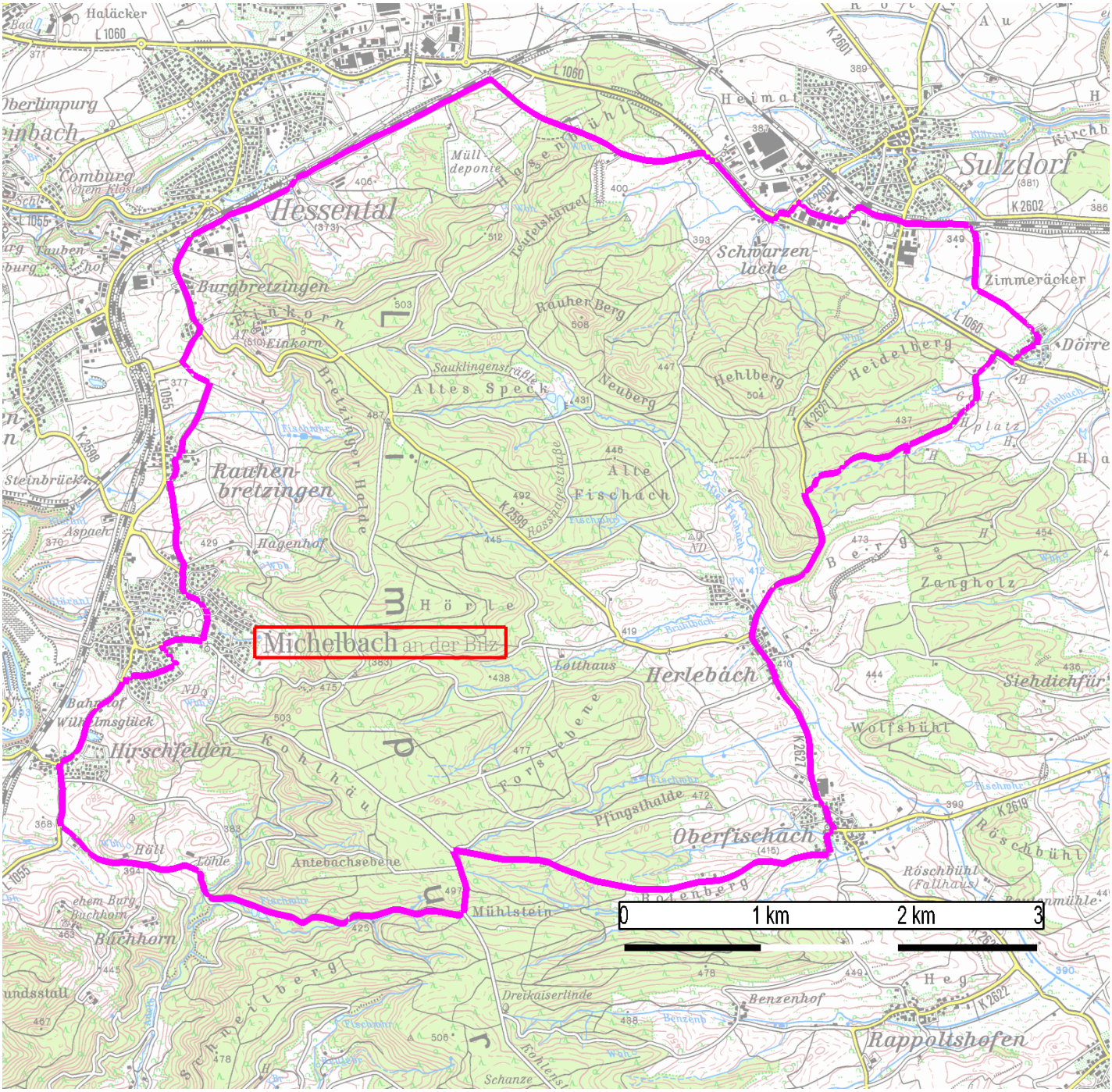Golfplatz-Runde Michelbach an der Bilz 28. 6. 2017